

SISMA CENTRO ITALIA 2016

Interventi di riparazione danni e rafforzamento locale

Richiesta di indennizzo ai sensi dell'ordinanza n. 4 del Commissario del Governo per la ricostruzione del 17 Novembre 2016 e s.m.i.

Ubicazione immobile: Castel di Lama (AP), Via dei Fossi n.4
Riferimento: N° aggregato 0124400/ N° edificio 001
Dati catastali: Fg. 11, part. 782

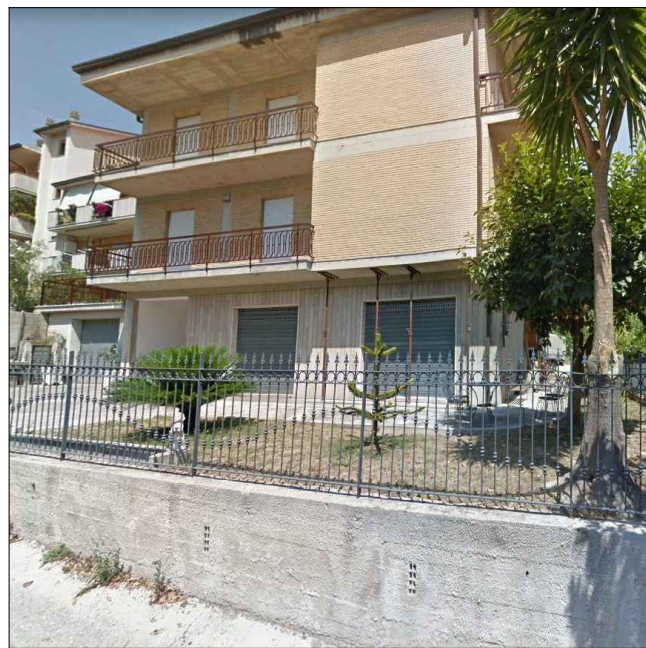

Committenti:

Vitali Giulio
Sirocchi Rosa
Vitali Alessio

SCIA IN SANATORIA
Stato Riformato

SCALA
1:100

PROGETTISTA

Geom. Pierluigi Terrani



Immagine di riferimento - area di intervento



Pianta piano terra scala 1:100

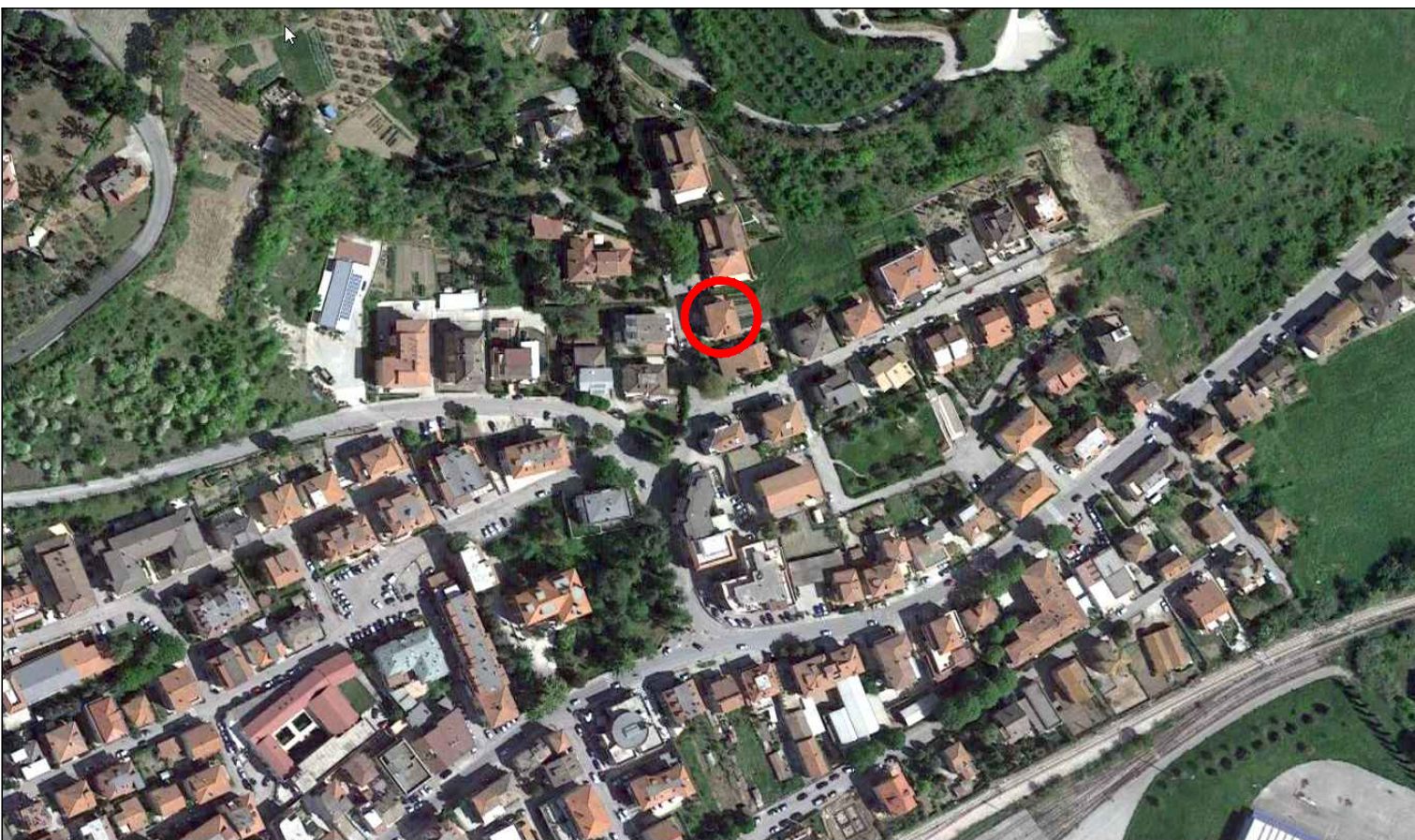
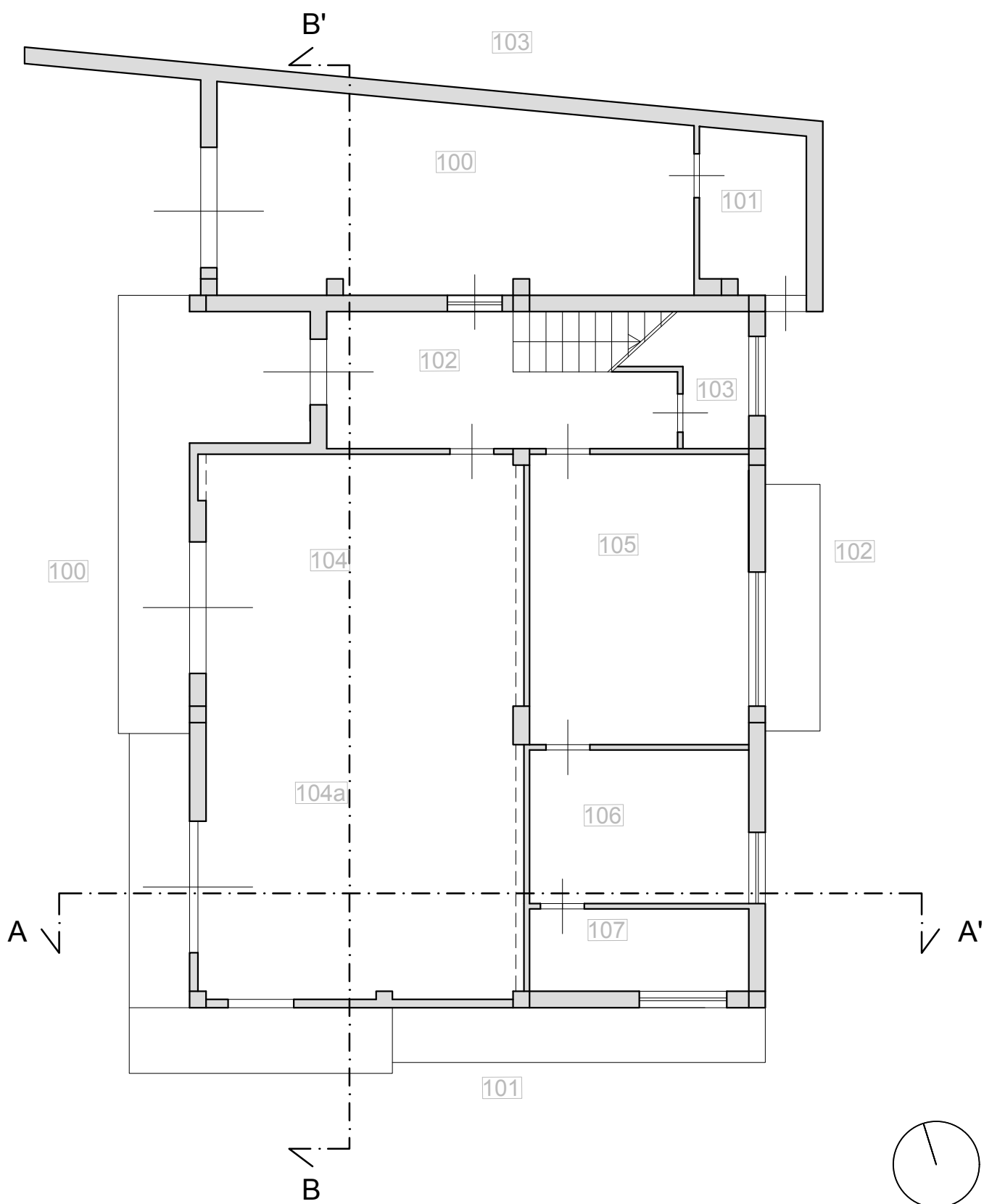
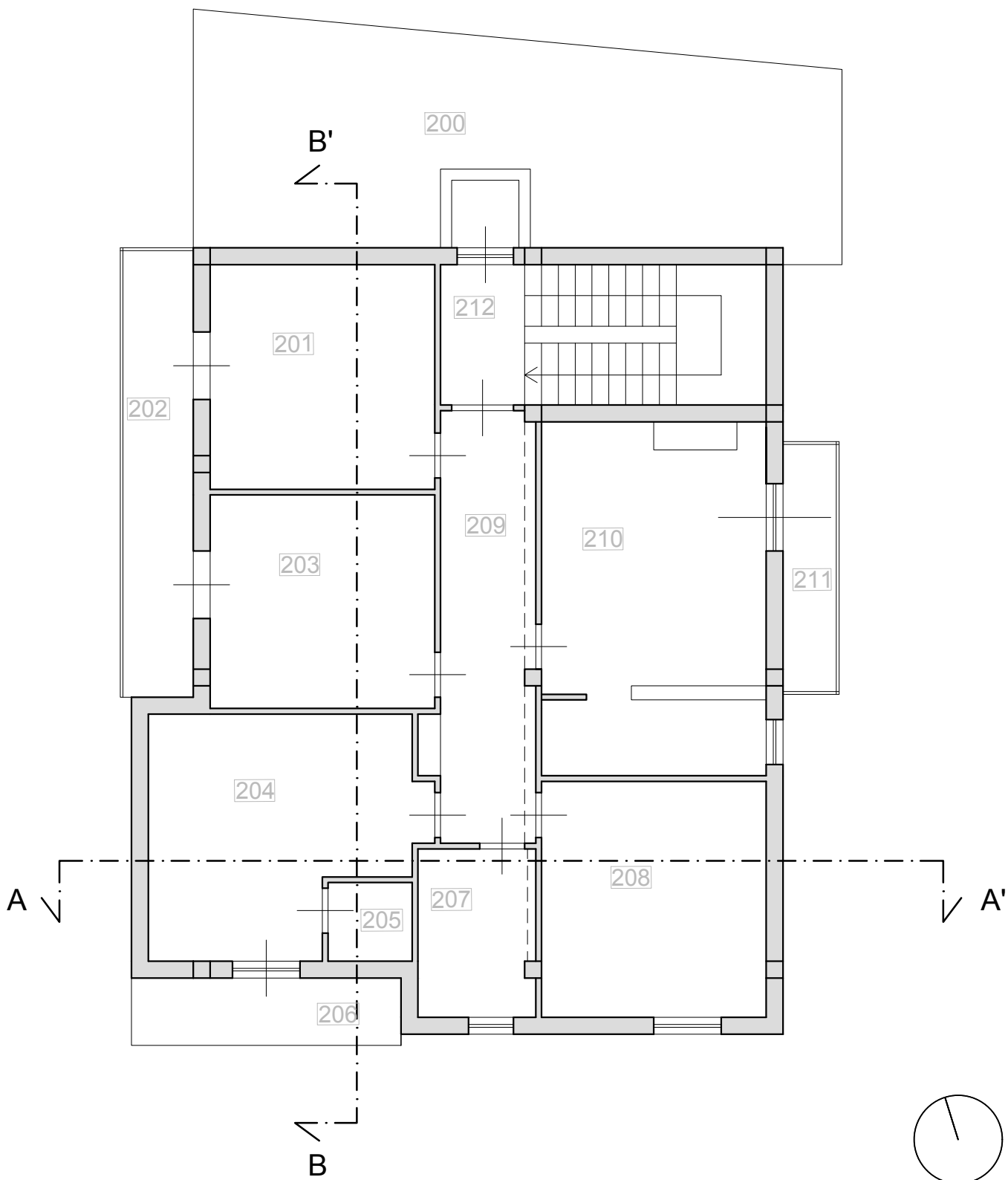

Pianta piano primo scala 1:100

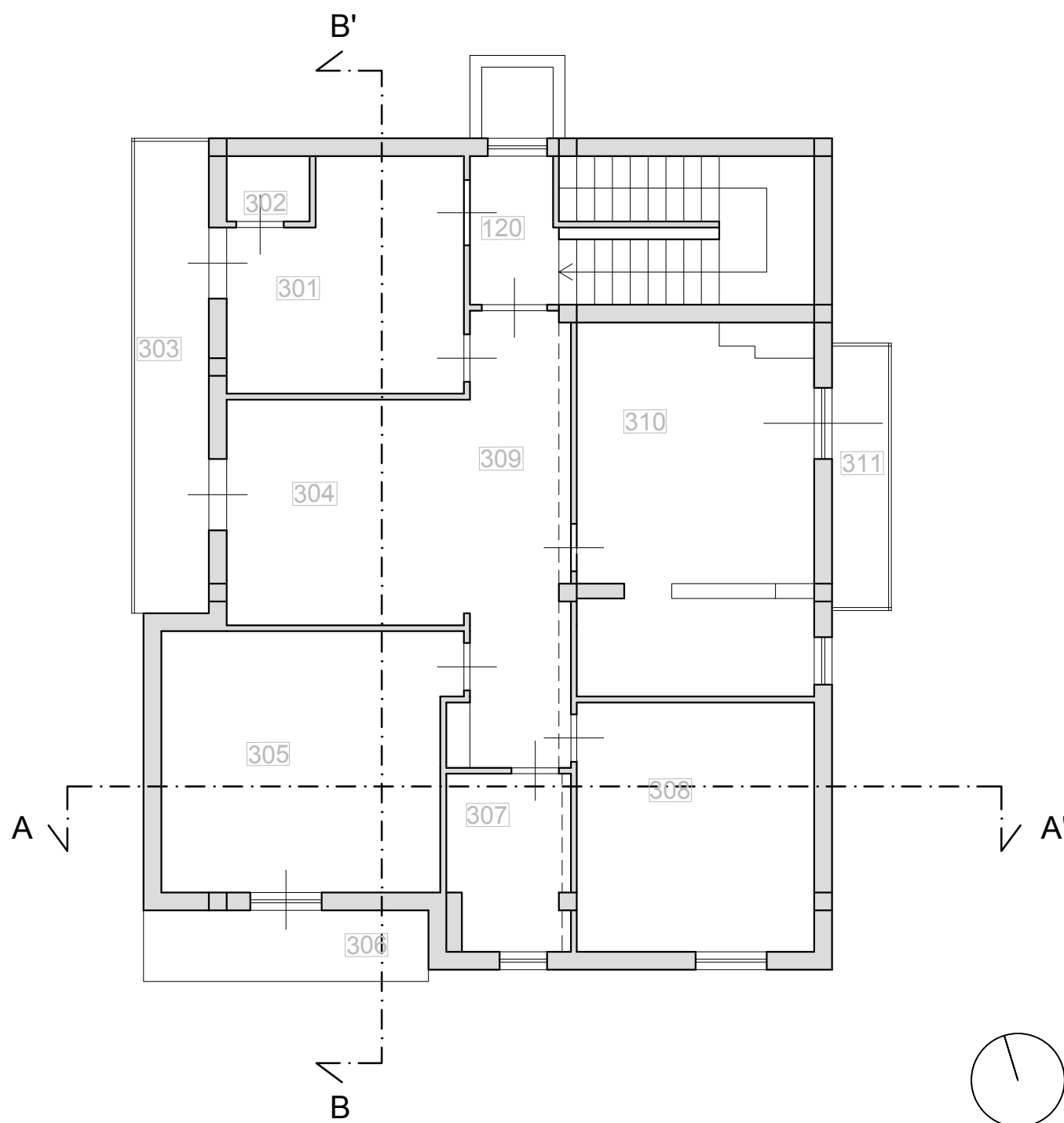

Pianta piano secondo scala 1:100

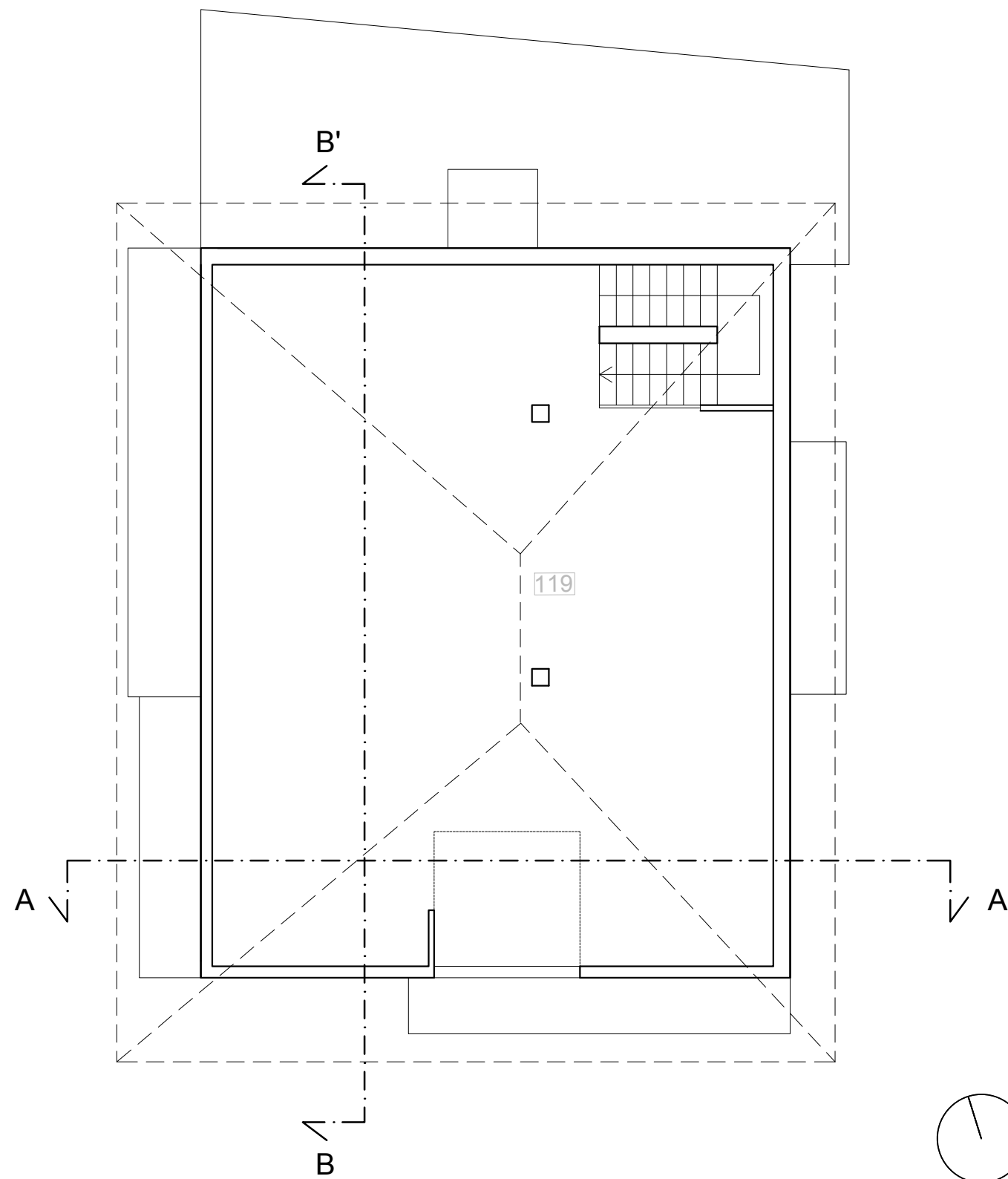

Pianta piano sottotetto scala 1:100



Prospetto ovest scala 1:100

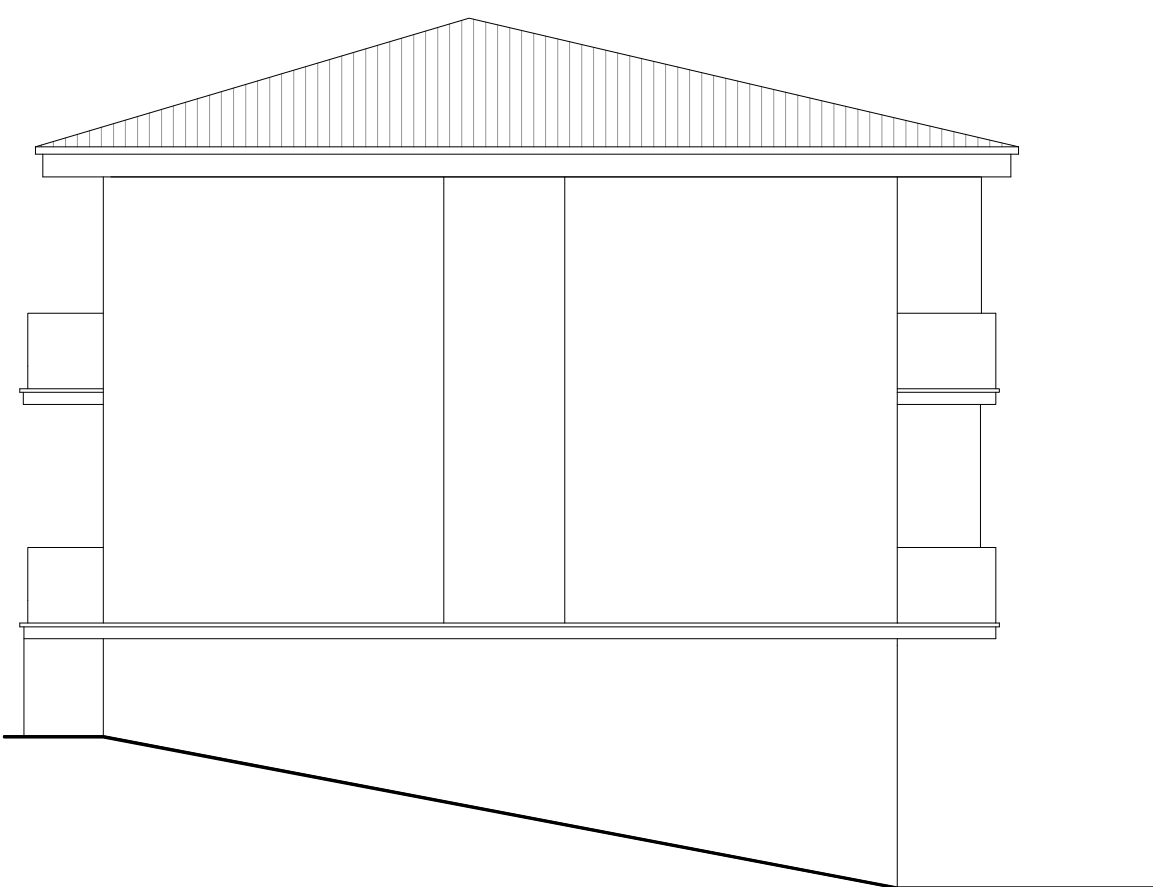

Prospetto nord scala 1:100

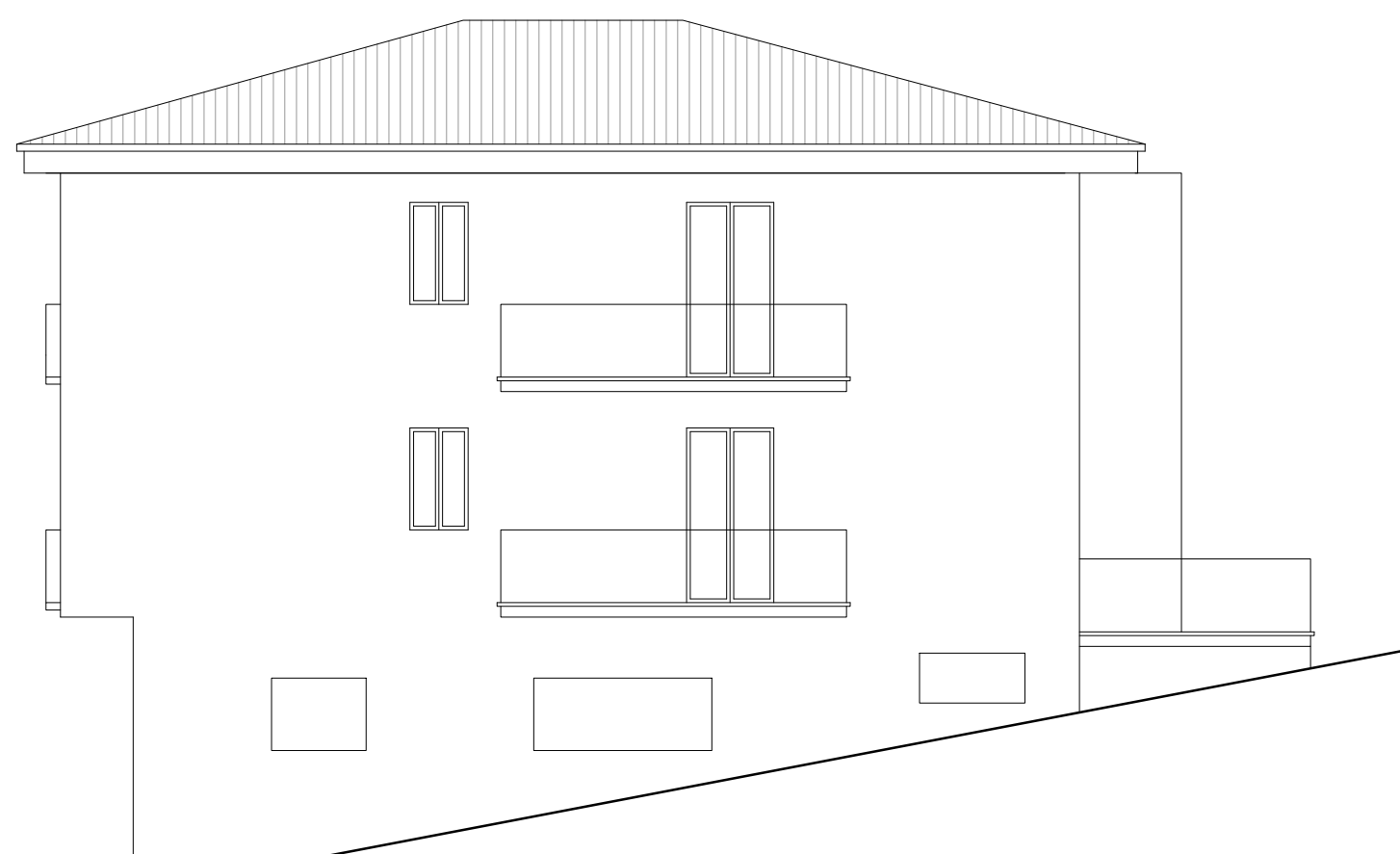

Prospetto est scala 1:100

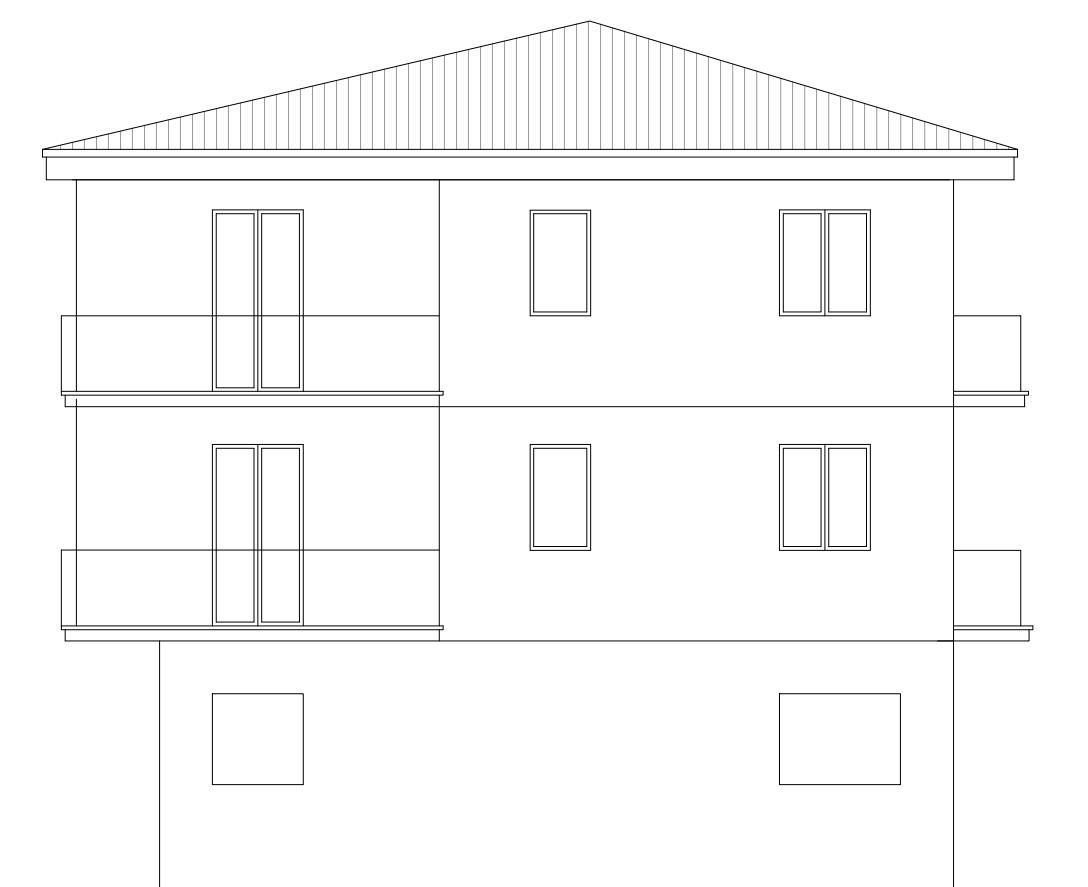

Prospetto sud scala 1:100



Sezione A-A' scala 1:100

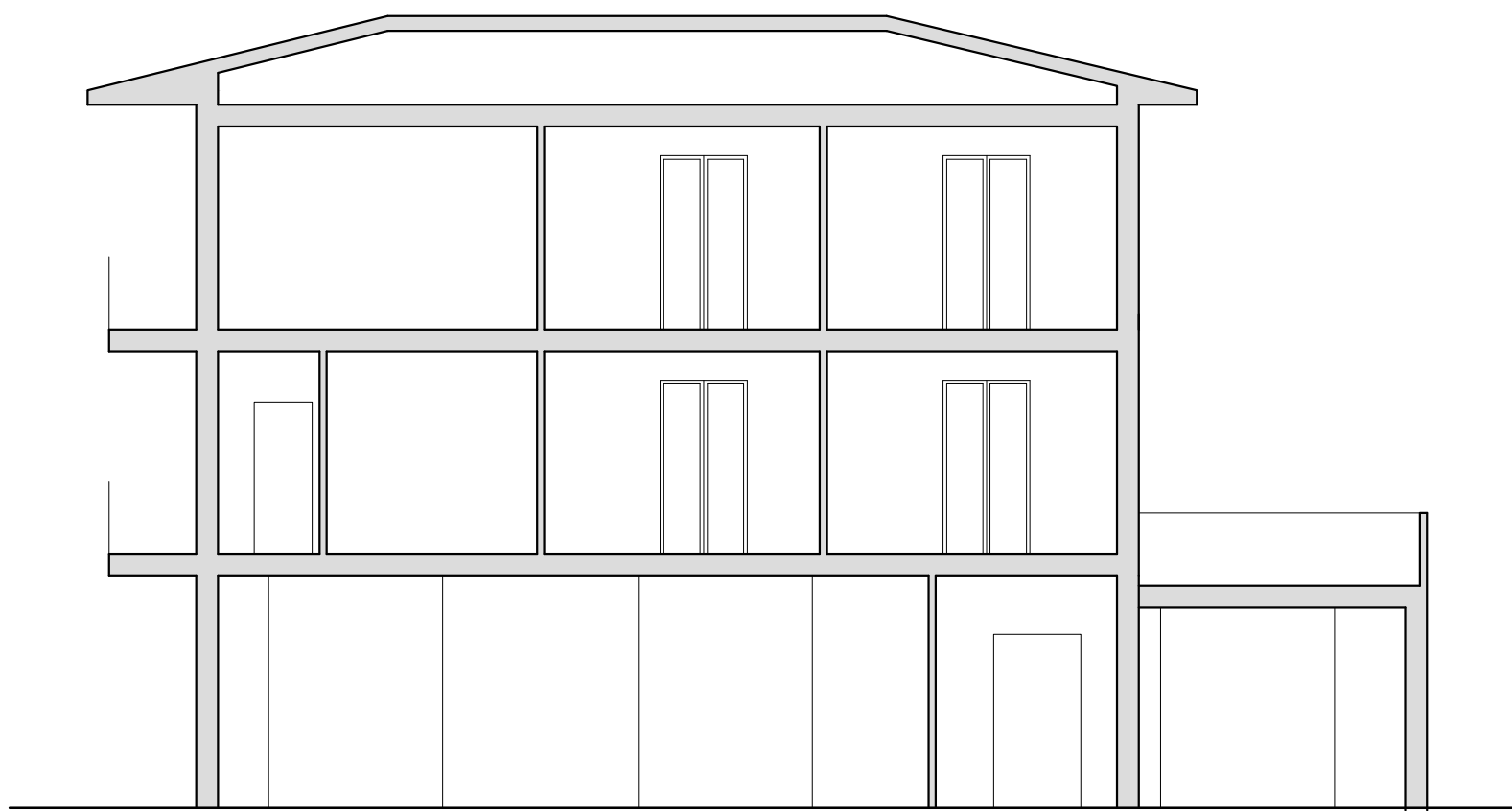

Sezione B-B' scala 1:100